

ROOM DESIGNATION	FLOOR COVER	WALLS	SIZE	NOTES
101 LOBBY AND RECEPTION	CERAMIC TILE	N/A	12'X24'	RECEPTION WINDOW TRIM REQ.
102 OFFICE	LVP	N/A	7' X 48"	
103 AGENT 1	LVP	N/A	7' X 48"	
104 AGENT 2	LVP	N/A	7' X 48"	
105 STORAGE	LVP	N/A	7' X 48"	
106 DIRECTOR	LVP	N/A	7' X 48"	
107 SOIL AND WATER	LVP	N/A	7' X 48"	
108 SERVER	LVP	N/A	7' X 48"	
109 STORAGE	LVP	N/A	7' X 48"	
110 KITCHEN - BREAK ROOM	CERAMIC TILE	CERAMIC TILE	12'X24'	SUBWAY TILES 12" ABOVE COUNTER
111 WOMEN'S RESTROOM	CERAMIC TILE	CERAMIC TILE	12'X12"	SUBWAY TILES 6" ABOVE FLOOR
112 MEN'S RESTROOM	CERAMIC TILE	CERAMIC TILE	12'X12"	SUBWAY TILES 6" ABOVE FLOOR
113 AUDITORIUM (20'X20' TILE ENTRANCE)	LVP / CERAMIC	N/A	7' X 48"	12'X24' CERAMIC TILE AT ENTRANCE
114 CONFERENCE ROOM - CLASS ROOM	LVP	N/A	7' X 48"	
115 MECHANICAL	NO FLOORING	N/A	N/A	
116 ELECTRICAL	NO FLOORING	N/A	N/A	
117 STORAGE	LVP	N/A	7' X 48"	
118 MEN'S RESTROOM	CERAMIC TILE	CERAMIC TILE	12'X12"	SUBWAY TILES 6" ABOVE FLOOR
119 WOMEN'S RESTROOM	CERAMIC TILE	CERAMIC TILE	12'X12"	SUBWAY TILES 6" ABOVE FLOOR
120 STORAGE	LVP	N/A	7' X 48"	
121 OPEN AIR PAVILION	NO FLOORING	N/A	N/A	
HALLWAYS (TWO LONG HALLWAYS TO BUILDING EXT.)	CERAMIC TILE	N/A	12'X24'	

NOTE: CABINETS IN KITCHEN SHALL INCLUDE OVERHEAD AND UNDER COUNTER CABINETS WITH SOLID WOOD FACES AND SHALL BE PRIMED AND PAINTED TO COLOR SELECTED BY OWNER. HINGES SHALL BE STAINLESS STEEL CONCEALED AND HANDLES ON CABINETS WILL BE SELECTED BY OWNER IN SUBMITTAL PROCESS. CONTRACTOR WILL PROVIDE 4 UNDER COUNTER AND 6 OVER COUNTER CABINETS TOTAL.

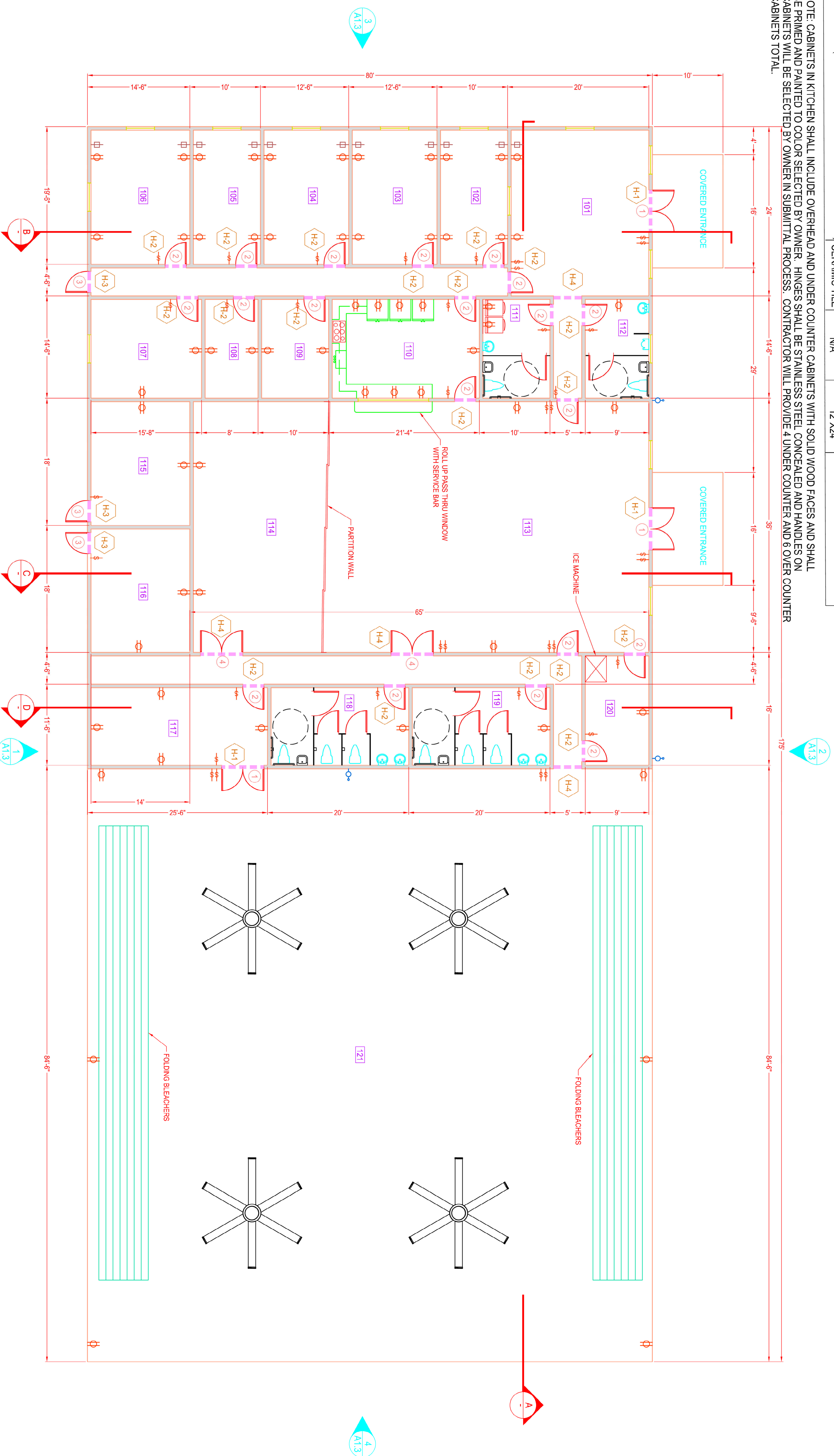

877 CR 393 North
 Santa Rosa Beach, FL 32459
 850.267.0759

**HOLMES COUNTY AGRICULTURAL CENTER
 BOARD OF COUNTY COMMISSIONERS
 HOLMES COUNTY
 FLORIDA**

CLIFFORD LAMLER, P.E. 53330
 E310708794

PRELIMINARY

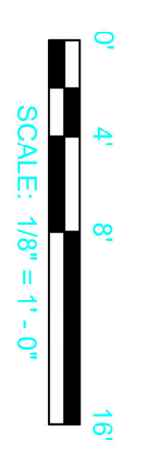

NO.	DESCRIPTION	DATE

DRAWN BY: BTW
 APPROVED BY: BTW
 CHECKED BY: CLK
 DATE: NOVEMBER 22, 2023

FINISH SCHEDULE

PROJECT NO: 50136786

SCH-1

SHEET NO.